

PORTEFEUILLE-UPDATE 30.11.2023 – RENDEMENT

	portefeuille	s&p500	bel20	msci world
jan/23	17,59%	6,18%	4,40%	7,08%
feb/23	-5,64%	-1,19%	1,27%	-1,33%
mrt/23	3,51%	3,19%	-2,93%	2,48%
apr/23	-1,45%	1,46%	0,62%	2,02%
mei/23	3,04%	2,71%	-2,55%	1,83%
jun/23	5,13%	4,03%	-0,25%	3,67%
jul/23	4,54%	4,45%	5,99%	4,26%
aug/23	-4,51%	-1,63%	-3,17%	-1,79%
sep/23	-4,23%	-5,02%	-3,07%	-4,47%
okt/23	-2,31%	-2,46%	-4,35%	-3,21%
nov/23	5,07%	9,62%	7,03%	9,38%
dec/23				
	portefeuille	s&p500	bel20	msci world
30/12/2022 - 30/11/2023	10,34%	18,67%	-2,72%	17,56%

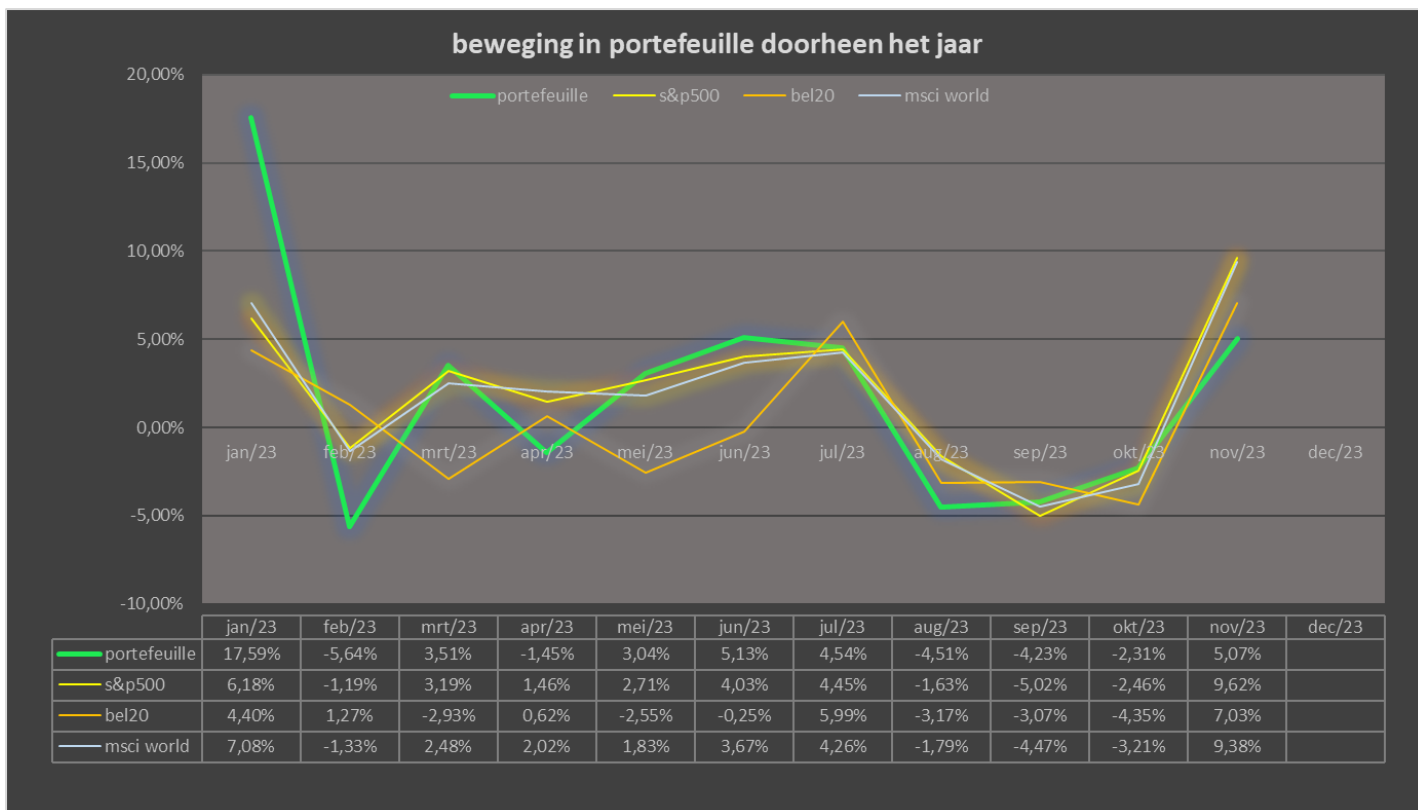

## vergelijking rendement ytd met de indexen

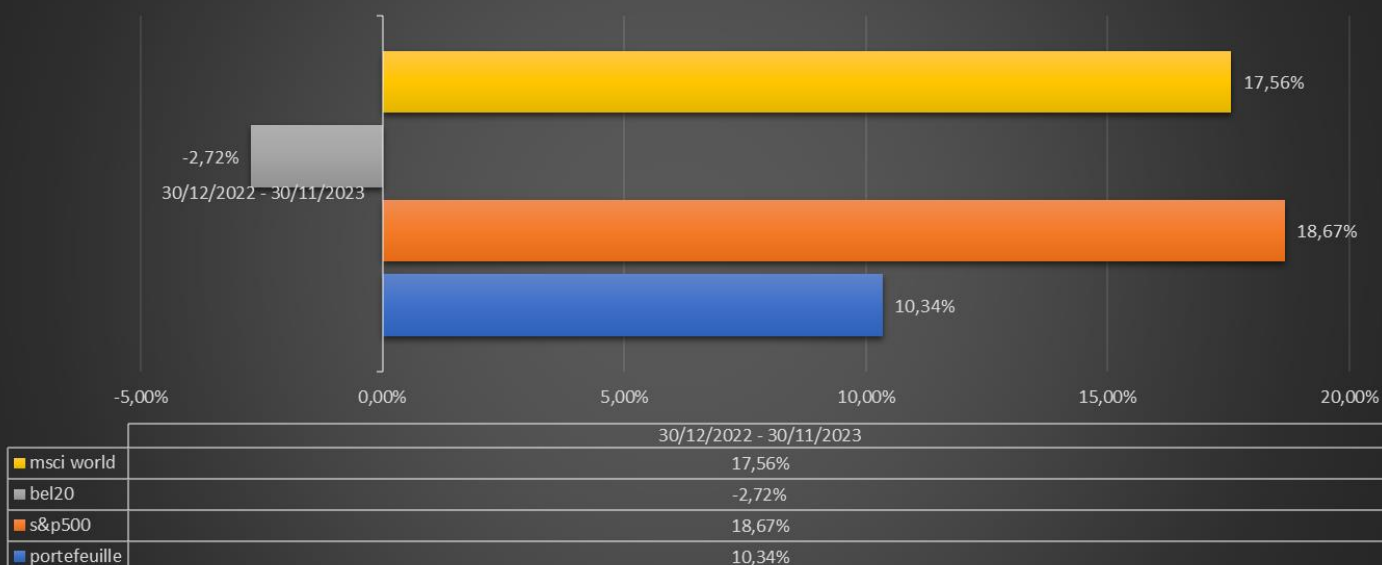

YTD- grafiek, aangeleverd door de broker (LYNX).

## Cumulative Benchmark Comparison

2023-10-31 to 2023-11-30

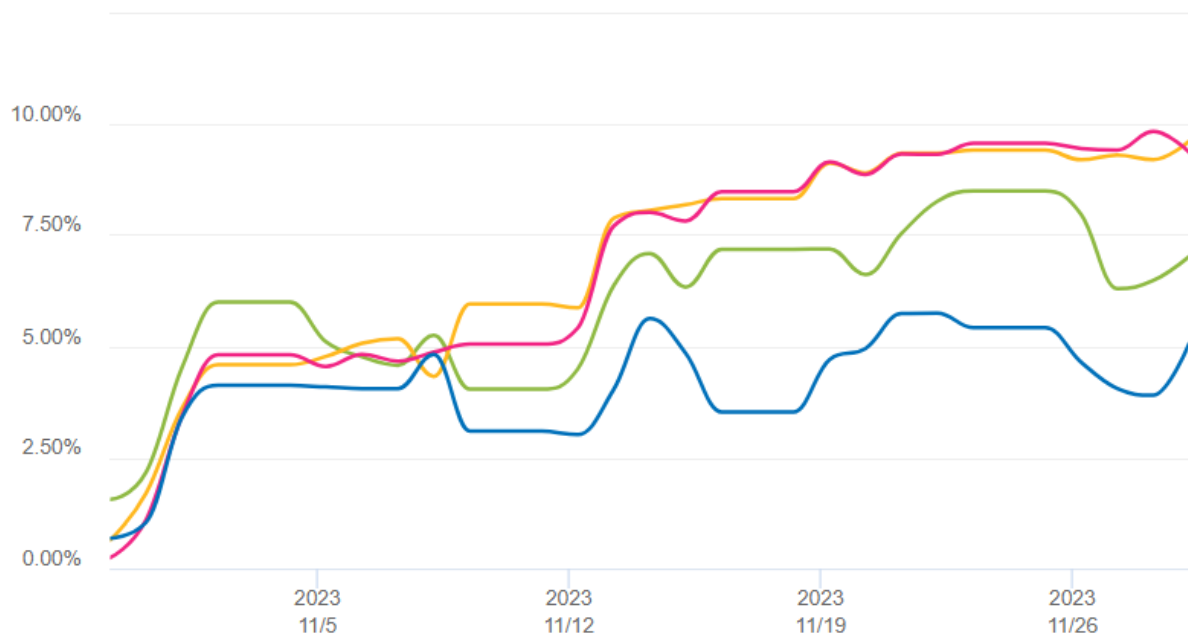

Date ■ BFX % ■ SPX % ■ MXWO % ■ U7172483 %

De maandgrafiek maand november 2023, aangeleverd door de broker (Lynx) (tot en met 30/11/2023)

# Cumulative Benchmark Comparison

2022-12-30 to 2023-11-30

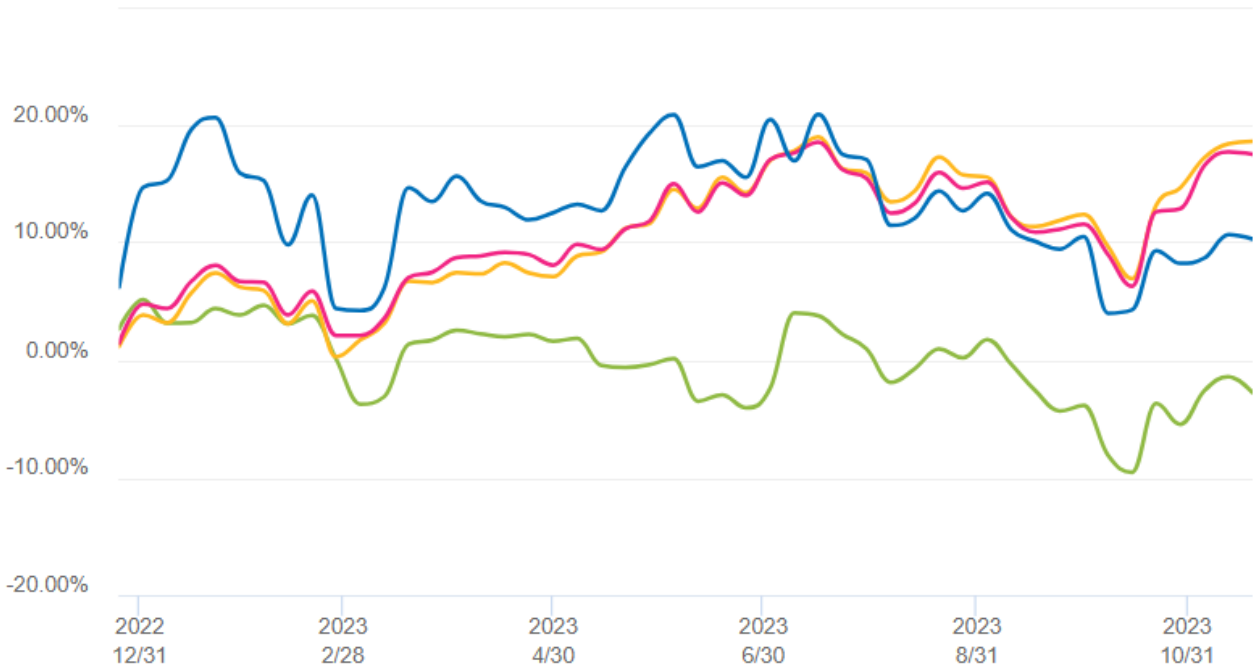

Date

BFX %

SPX %

MXWO %

U7172483 %

Positions **Performance** Cash Report Balances Impact Dashboard

[Corporate Actions](#)

## Portfolio Performance CUMULATIVE RATE OF RETURN (TWR)

1W MTD 1M **YTD** 1Y

SPX - S&P 500 Stock Index

